

A Visualizaton of Denver's Public Transportation Data

Average Error based on City *

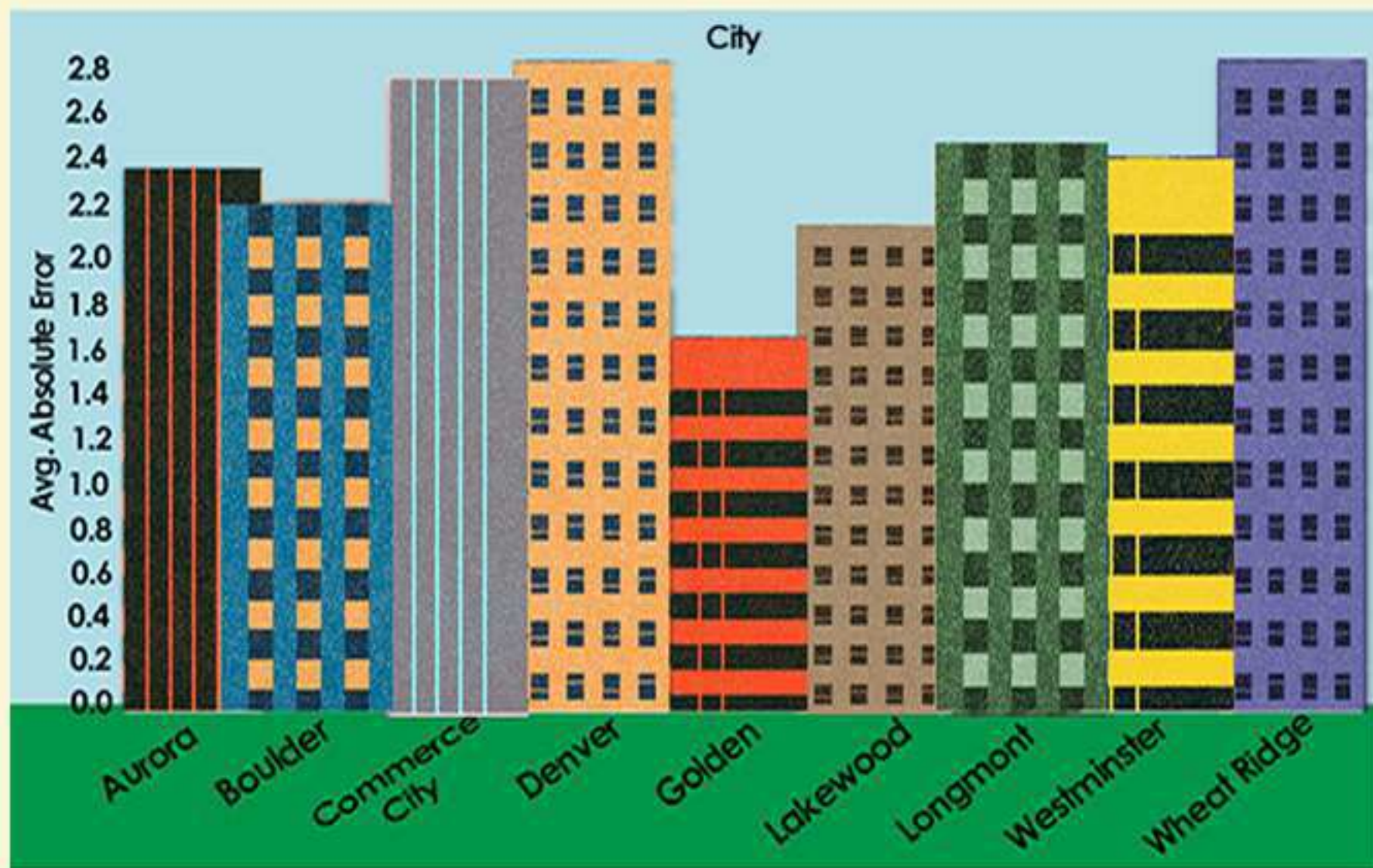

Average Error based on Day Of Week *

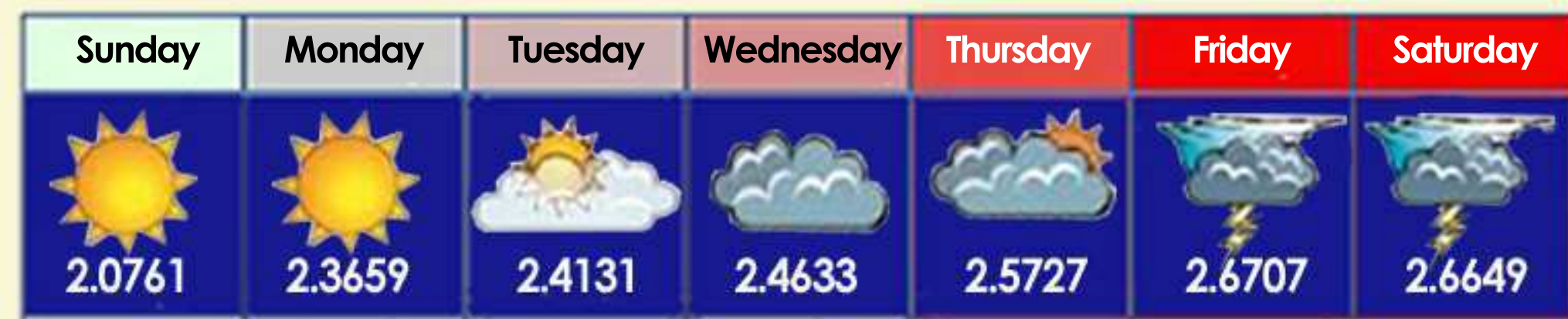

This Week's Forecast: You'll miss your bus on Friday and Saturday!

Average Error based on Zip Code *

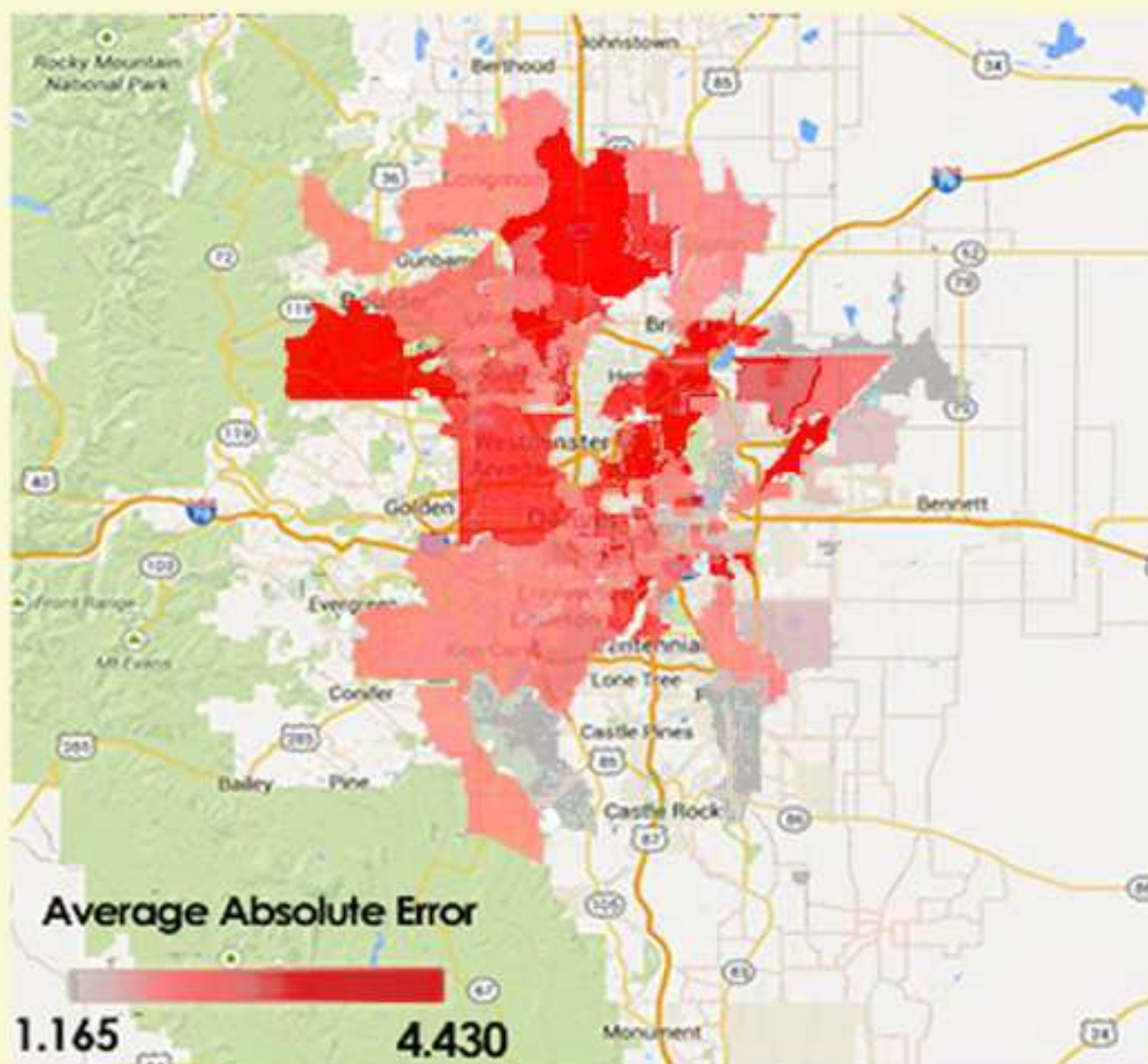

9%
Percent of variation in error that can be explained by individual operators

Average Error based on Time Of Day*

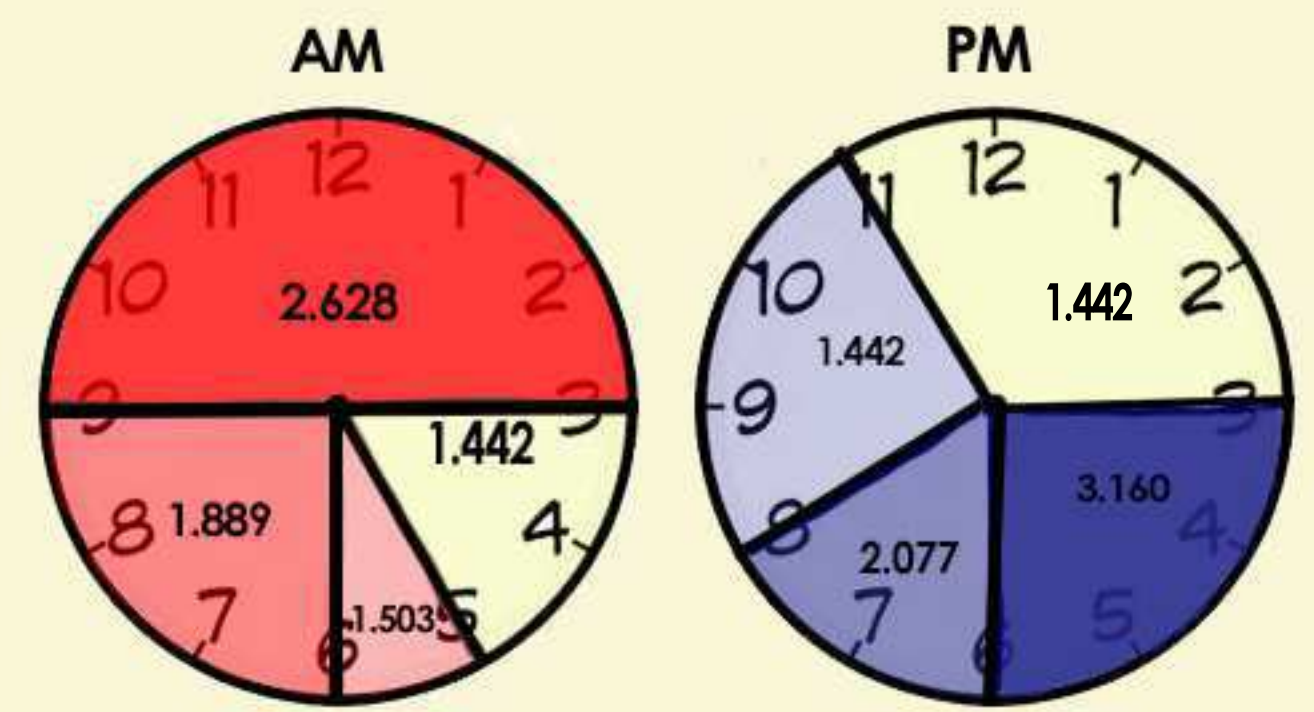

- Midday: 9 am - 3 pm
- Morning Rush: 6 am - 9 am
- Early Morning: 5 am - 6 am
- Evening Rush: 3 pm - 6 pm
- Late Evening: 6 pm - 8 pm
- Night: 8 pm - 11 pm
- Other: 11 pm - 5 am

Morning and Evening commutes are unpredictable. Don't be late for work!

Total Number of Stops Made

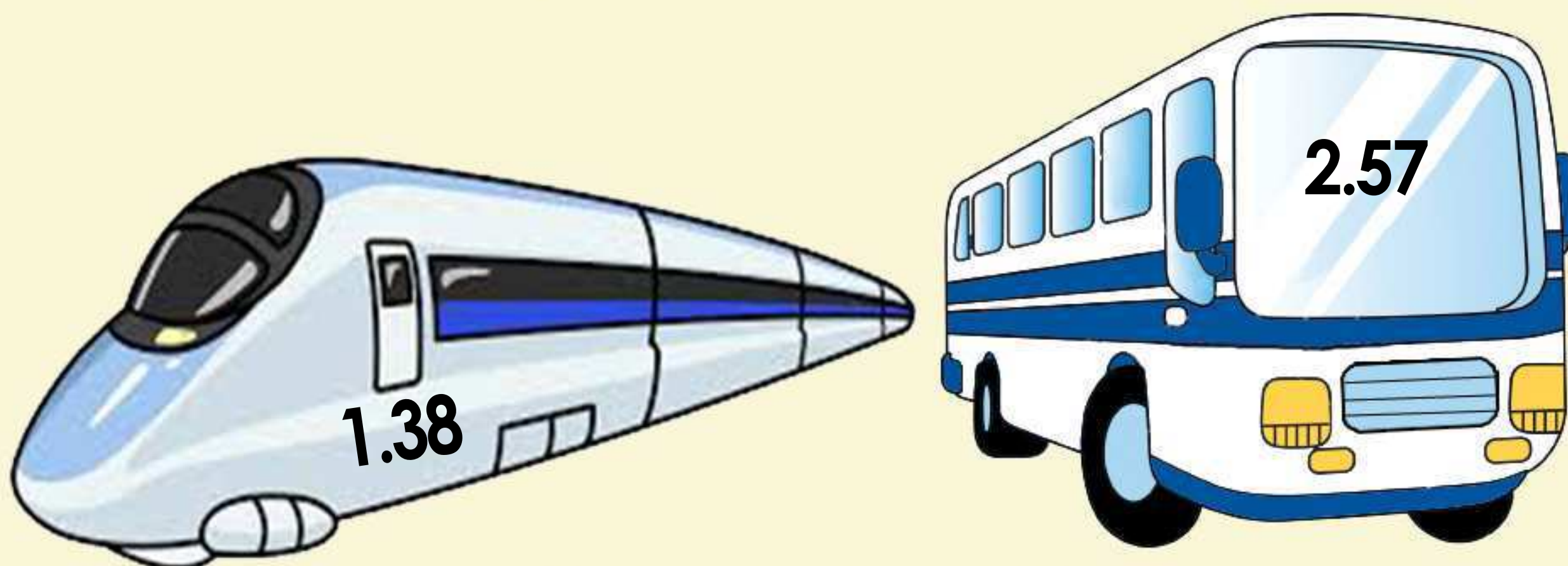
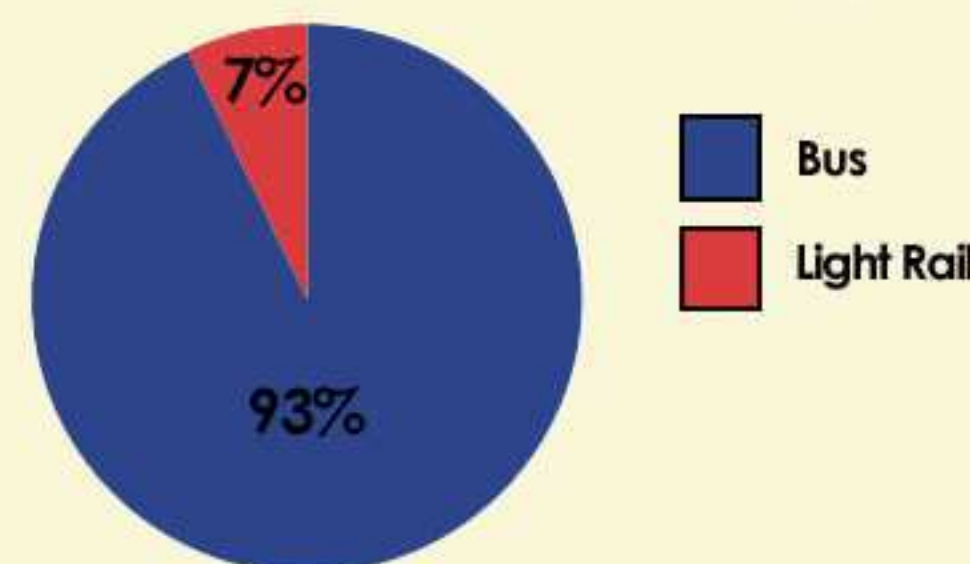

Average Error based on Mode Of Transportation

1.2
How many minutes closer the Light Rail was to its scheduled departure time than busses.

* All Average Error data given in minutes